



**CITY COUNCIL WORKSHOP  
AGENDA  
MUNICIPAL COMPLEX COUNCIL CHAMBERS  
600 WEST BLUE HERON BOULEVARD  
RIVIERA BEACH, FL 33404  
January 16, 2013  
5:30 PM**

**NOTICE**

IN ACCORDANCE WITH THE AMERICANS WITH DISABILITIES ACT OF 1990, PERSONS IN NEED OF A SPECIAL ACCOMMODATION TO PARTICIPATE IN THE PROCEEDINGS SHALL CONTACT THE OFFICE OF THE CITY MANAGER AT 561-845-4010 NO LATER THAN 96 HOURS PRIOR TO THE PROCEEDINGS; IF HEARING IMPAIRED, TELEPHONE THE FLORIDA RELAY SERVICES 1-800-955-8771 (TDD) OR 1-800-955-8770 (VOICE) FOR ASSISTANCE.

---

**MAYOR:  
THOMAS A. MASTERS**

**CHAIRPERSON:  
BILLIE E. BROOKS - DISTRICT 1**

**CHAIR PRO-TEM:  
DAWN S. PARDO - DISTRICT 4**

**COUNCILPERSONS  
JUDY L. DAVIS - DISTRICT 2  
CEDRICK A. THOMAS - DISTRICT 3  
SHELBY L. LOWE - DISTRICT 5**

**ADMINISTRATION:  
RUTH C. JONES, CITY MANAGER  
CARRIE E. WARD, MMC, CITY CLERK  
PAMALA H. RYAN, CITY ATTORNEY**

---

PLEASE TAKE NOTICE AND BE ADVISED, that if any interested person desires to appeal any decision made by the City Council with respect to any matter considered at this meeting, such interested person, at own expense, will need a record of the proceedings, and for such purpose may need to ensure that a verbatim record of the proceedings is made, which record includes the testimony and evidence upon which the appeal is to be based, pursuant to F.S. 286.0105.

---

Lobbyist registration and reporting forms are available for you online and in print. Forms can be obtained in the Office of the City Clerk & in the Council Chambers. Registration and reporting forms shall be submitted to the Office of the City Clerk.

---

ANY PERSON WHO WOULD LIKE TO SPEAK ON AN AGENDA ITEM, PLEASE FILL OUT A PINK PUBLIC COMMENT CARD LOCATED IN THE BACK OF THE COUNCIL CHAMBERS AND GIVE IT TO THE STAFF PRIOR TO THE BEGINNING OF THE MEETING. IN NO EVENT WILL ANYONE BE ALLOWED TO SPEAK ON AN AGENDA ITEM AFTER THE ITEM IS CONSIDERED.

**CITY CLERK CALL TO ORDER**

**ROLL CALL**

**INVOCATION**

**PLEDGE OF ALLEGIANCE**

**AGENDA Approval: Additions, Deletions, Substitutions**

**AGENDA ITEMS**

1. Presentation of the Silver Beach Road Improvements, East of Congress Avenue to Old Dixie Highway, by the roadway Production Division, Palm Beach County Department of Engineering and Public Works.

**DISCUSSION AND DELIBERATION BY COUNCIL** Each Council Member will discuss initiatives, reports and/or projects impacting their district and/or the entire city.

**ADJOURNMENT**

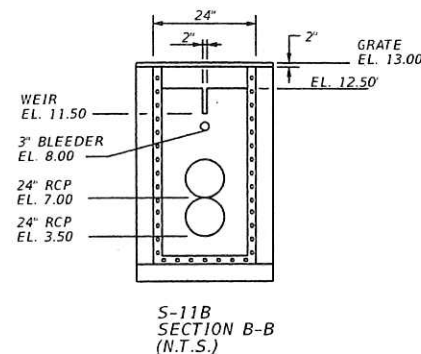
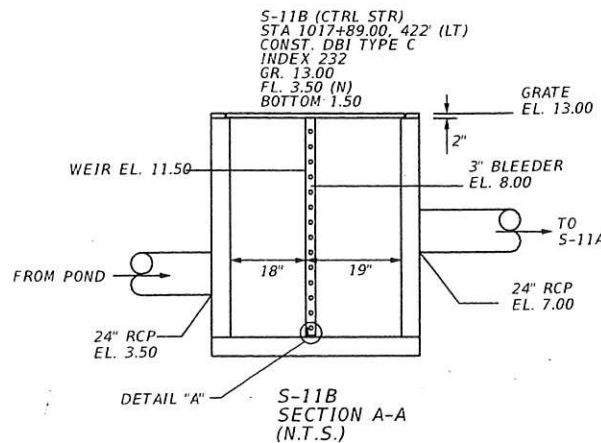
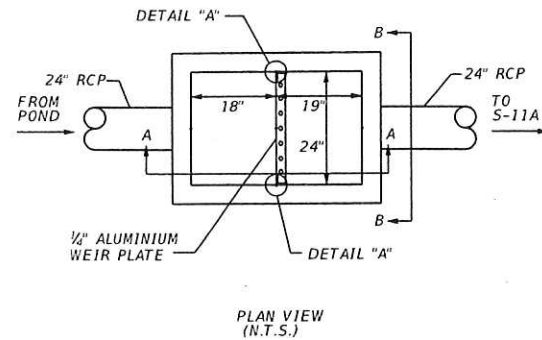

SCALE: 1"=80'

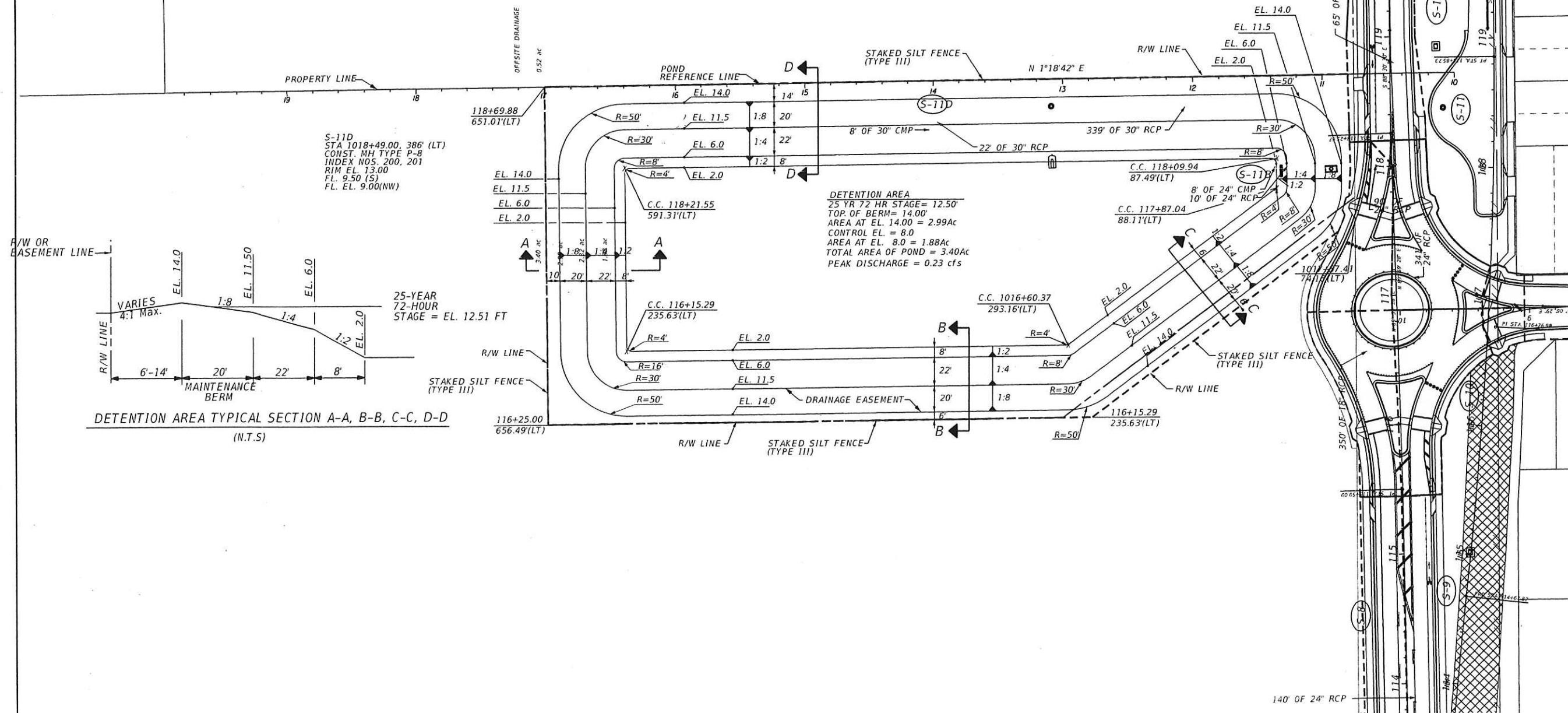

PALM BEACH COUNTY  
ENGINEERING AND PUBLIC WORKS  
**ROADWAY PRODUCTION**  
2300 N. JOG ROAD  
WEST PALM BEACH, FLORIDA 33411-2745



DATE	
BY	
REVISION	
NO.	
SCALE: 80	FIELD BOOK NO.
APPROVED:	
DRAWN:	
CHECKED:	
DATE:	

MANUEL A. SALLADA  
P.E. LICENSE 45586  
METRIC ENGINEERING, INC.  
13700 N.W. 11TH AVENUE, SUITE 200  
MIAMI, FLORIDA 33186  
CERTIFICATE OF AUTHORIZATION No. 2294

**SILVER BEACH RD.**  
DESIGN FILE NAME  
**DETENTION AREA**  
**DETAILS**

SHEET: 65  
OF: 73  
PROJECT NO. 2003514

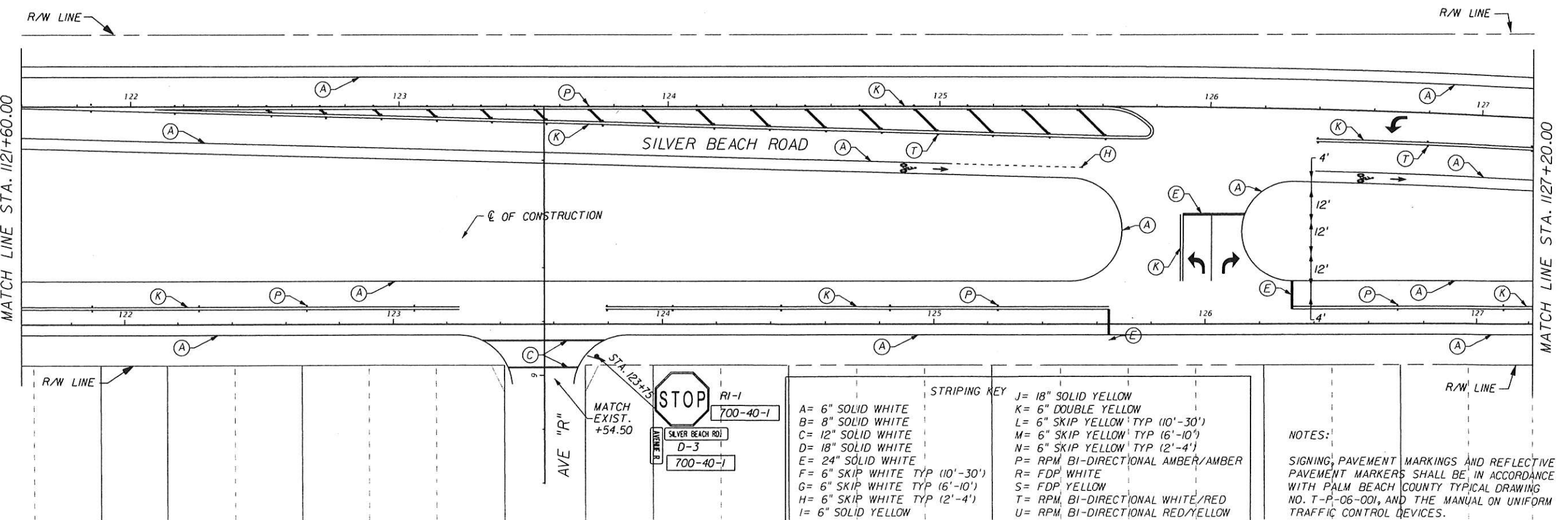
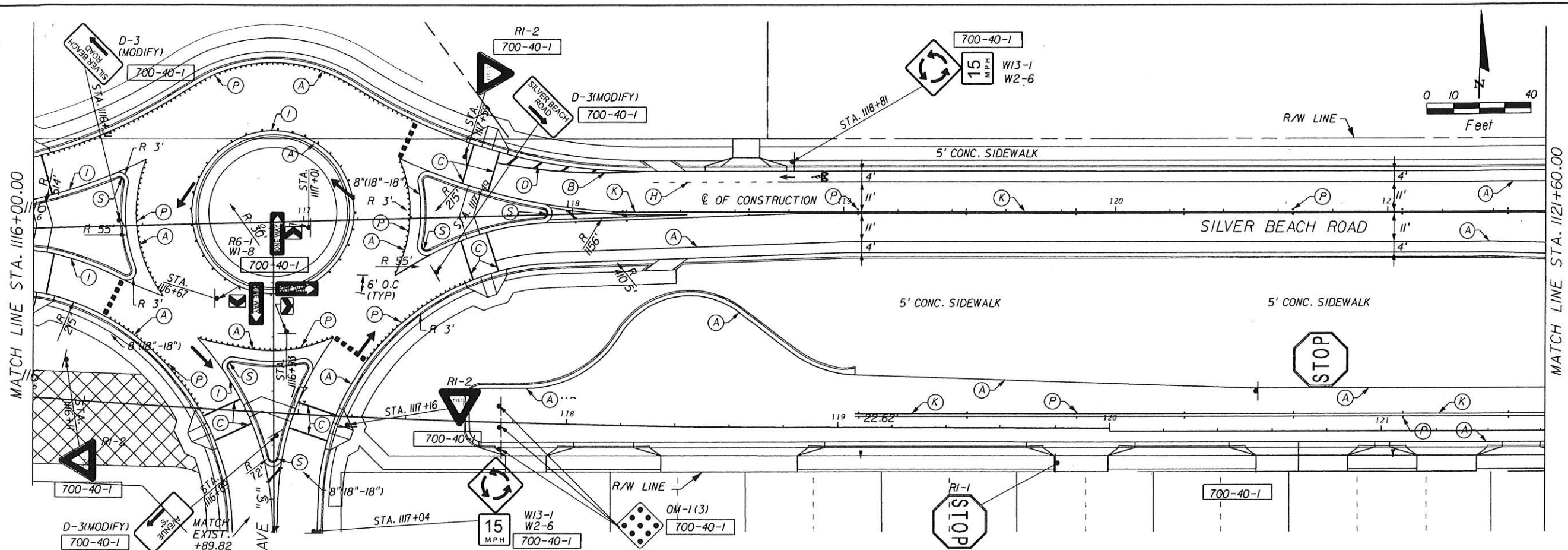

STRIPING KEY	
A= 6" SOLID WHITE	J= 18" SOLID YELLOW
B= 8" SOLID WHITE	K= 6" DOUBLE YELLOW
C= 12" SOLID WHITE	L= 6" SKIP YELLOW TYP (10'-30')
D= 18" SOLID WHITE	M= 6" SKIP YELLOW TYP (6'-10')
E= 24" SOLID WHITE	N= 6" SKIP YELLOW TYP (2'-4')
F= 6" SKIP WHITE TYP (10'-30')	P= RPM BI-DIRECTIONAL AMBER/AMBER
G= 6" SKIP WHITE TYP (6'-10')	R= FDP WHITE
H= 6" SKIP WHITE TYP (2'-4')	S= FDP YELLOW
I= 6" SOLID YELLOW	T= RPM BI-DIRECTIONAL WHITE/RED
	U= RPM BI-DIRECTIONAL RED/YELLOW

NOTES:  
SIGNING, PAVEMENT MARKINGS AND REFLECTIVE PAVEMENT MARKERS SHALL BE IN ACCORDANCE WITH PALM BEACH COUNTY TYPICAL DRAWING NO. T-P-06-001, AND THE MANUAL ON UNIFORM TRAFFIC CONTROL DEVICES.

PALM BEACH COUNTY  
ENGINEERING AND PUBLIC WORKS  
ROADWAY PRODUCTION  
2500 N. JOG ROAD  
WEST PALM BEACH, FLORIDA 33411-2745



NO.	DATE
REVISION	BY
SCALE:	APPROVED:
DRAWN:	CHECKED:
DATE:	FIELD BOOK NO.



SILVER BEACH RD.  
DESIGN FILE NAME  
SIGNING AND PAVEMENT MARKINGS  
DRAWING NO.

SHEET:	S-5
OF:	
PROJECT NO.	



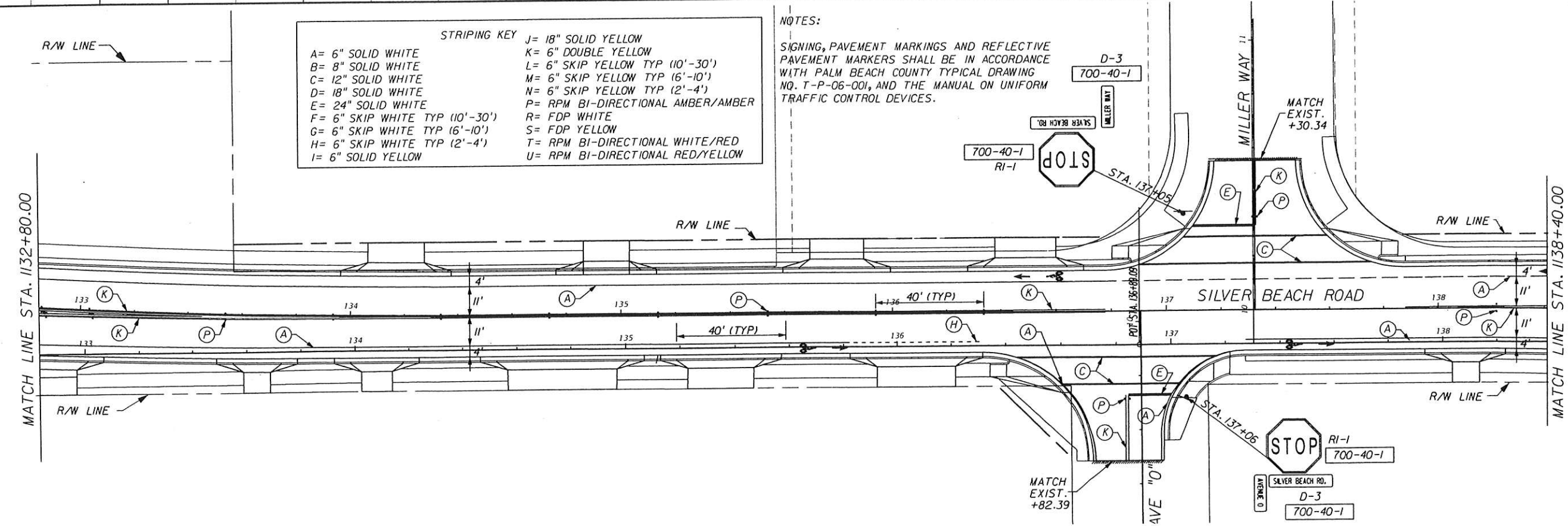
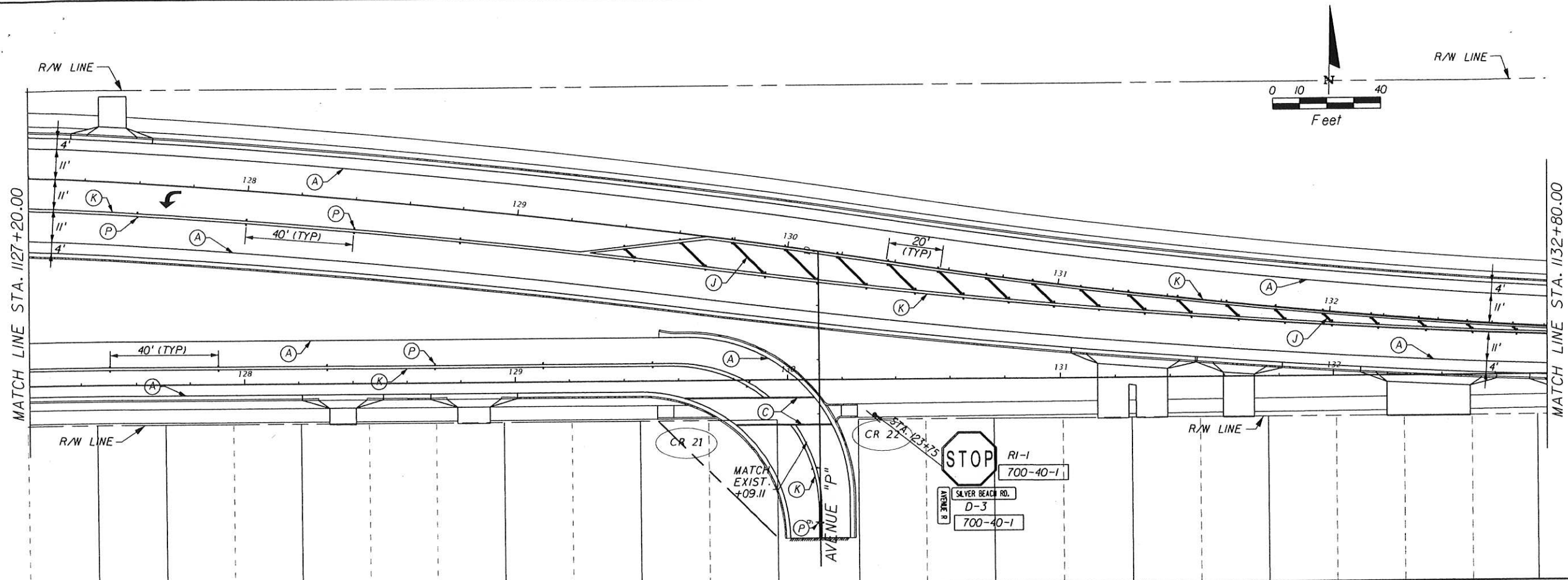

STRIPING KEY

A= 6" SOLID WHITE	J= 18" SOLID YELLOW
B= 8" SOLID WHITE	K= 6" DOUBLE YELLOW
C= 12" SOLID WHITE	L= 6" SKIP YELLOW TYP (10'-30')
D= 18" SOLID WHITE	M= 6" SKIP YELLOW TYP (6'-10')
E= 24" SOLID WHITE	N= 6" SKIP YELLOW TYP (2'-4')
F= 6" SKIP WHITE TYP (10'-30')	P= RPM BI-DIRECTIONAL AMBER/AMBER
G= 6" SKIP WHITE TYP (6'-10')	R= FDP WHITE
H= 6" SKIP WHITE TYP (2'-4')	S= FDP YELLOW
I= 6" SOLID YELLOW	T= RPM BI-DIRECTIONAL WHITE/RED
	U= RPM BI-DIRECTIONAL RED/YELLOW

NOTES:  
SIGNING, PAVEMENT MARKINGS AND REFLECTIVE PAVEMENT MARKERS SHALL BE IN ACCORDANCE WITH PALM BEACH COUNTY TYPICAL DRAWING NO. T-P-06-001, AND THE MANUAL ON UNIFORM TRAFFIC CONTROL DEVICES.

PALM BEACH COUNTY  
ENGINEERING AND PUBLIC WORKS

**ROADWAY PRODUCTION**

2300 N. JOG ROAD  
WEST PALM BEACH, FLORIDA 33411-2745

BY: _____	DATE: _____
REVISION: _____	NO: _____
SCALE: _____	APPROVED: _____
DRAWN: _____	CHECKED: _____
DATE: _____	FIELD BOOK NO. _____

ROSS S. SHILLINGFORD  
P.E. LICENSE #5690

**METRIC ENGINEERING, INC.**  
2801 VISTA PARKWAY, SUITE 310  
WEST PALM BEACH, FLORIDA 33411-2745

**SILVER BEACH RD.**

DESIGN FILE NAME: \_\_\_\_\_  
DRAWING NO. \_\_\_\_\_  
**SIGNING AND PAVEMENT MARKINGS**

SHEET: \_\_\_\_\_  
OF: \_\_\_\_\_  
PROJECT NO. \_\_\_\_\_